

22576 ID1: Drawdown from current location = 0.60 ft
Drawdown from proposed location = 1.00 ft
Net drawdown = **0.4 ft**

22576 ID7: Drawdown from current location = 0.55 ft
Drawdown from proposed location = 0.87 ft
Net drawdown = **0.3 ft**

22578: Drawdown from current location = 0.83 ft
Drawdown from proposed location = 1.76 ft
Net drawdown = **0.9 ft**

30157: Drawdown from current location = 0.72 ft
Drawdown from proposed location = 1.32 ft
Net drawdown = **0.6 ft**

25420 ID7: Drawdown from current location = 0.87 ft
Drawdown from proposed location = 1.39 ft
Net drawdown = **0.5 ft**

25420 ID5: Drawdown from current location = 0.73 ft
Drawdown from proposed location = 0.92 ft
Net drawdown = **0.2 ft**

28315: Drawdown from current location = 0.91 ft
Drawdown from proposed location = 1.04 ft
Net drawdown = **0.1 ft**

25460 ID5: Drawdown from current location = 0.69 ft
Drawdown from proposed location = 1.10 ft
Net drawdown = **0.4 ft**

25460 ID6: Drawdown from current location = 0.58 ft
Drawdown from proposed location = 0.81 ft
Net drawdown = **0.2 ft**

Domestic 31-26-33: Drawdown from current location = 0.63 ft
 Drawdown from proposed location = 0.79 ft
 Net drawdown = **0.2 ft**

Net drawdown does not exceed the drawdown allowance of 4.0 ft for any well within 1 mile of the proposed location. Therefore, critical well analysis is not necessary.

Conclusion:

The proposed move is likely to create minimal effects on neighboring wells and appears unlikely to cause impairment. Any concerned neighbors should contact GMD3 at (620) 275-7147 or the Division of Water Resources at (620) 276-2901.

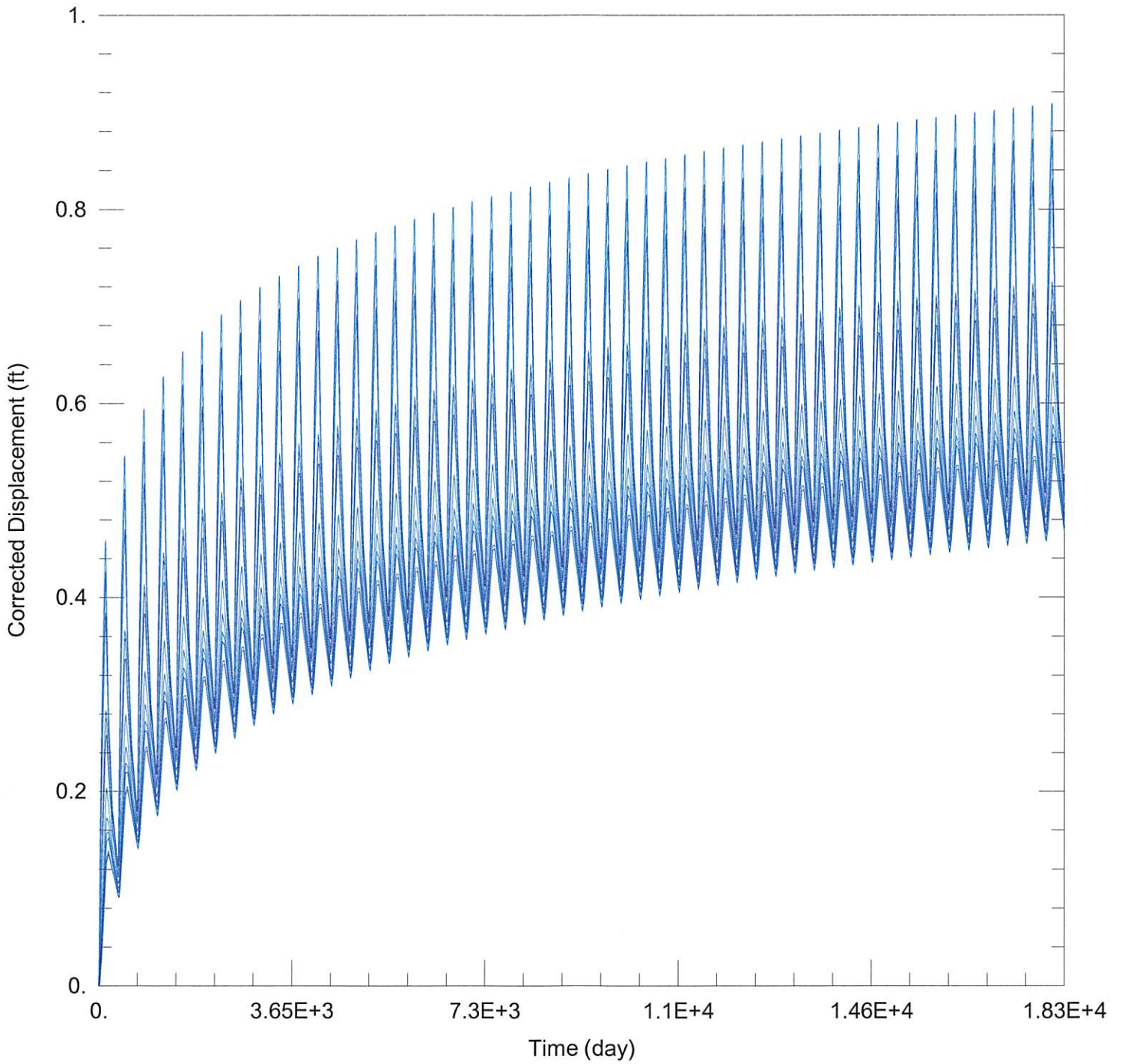

WELL TEST ANALYSIS

Data Set: C:\Users\trevora\Documents\2023_moves\20890\20890 Current.aqt

Date: 05/12/23

Time: 09:23:20

PROJECT INFORMATION

Company: GMD 3

Project: 20890

Location: Finney County

WELL DATA

Pumping Wells

Observation Wells

Well Name	X (ft)	Y (ft)
20890	-53277	320463

Well Name	X (ft)	Y (ft)
□	-53277	320463

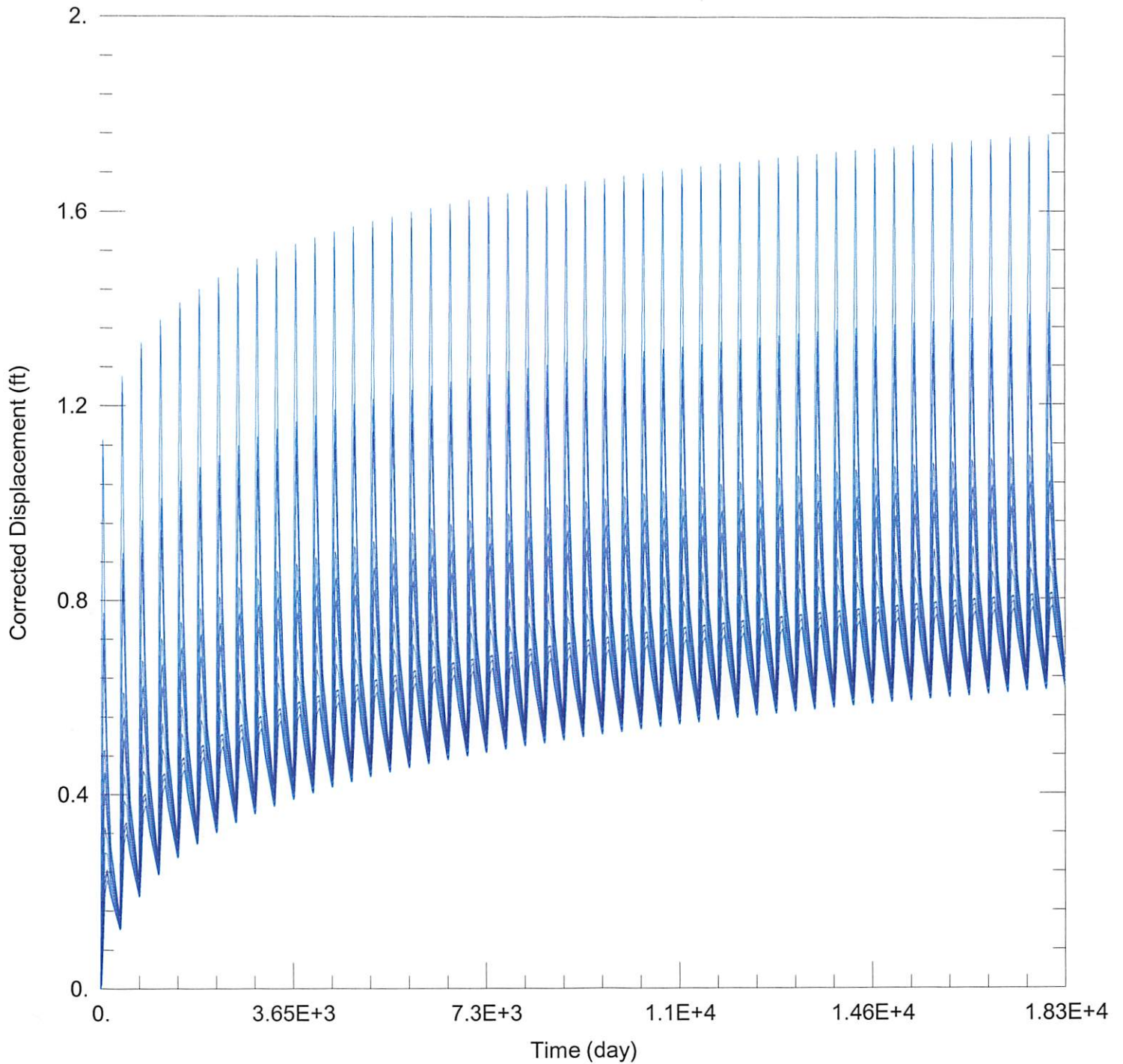

WELL TEST ANALYSIS

Data Set: C:\Users\trevora\Documents\2023_moves\20890\20890 Proposed.aqt
 Date: 05/12/23 Time: 09:23:14

PROJECT INFORMATION

Company: GMD 3
 Project: 20890
 Location: Finney County

WELL DATA

Pumping Wells

Observation Wells

Well Name	X (ft)	Y (ft)
20890	-54348	320792

Well Name	X (ft)	Y (ft)
□	-54348	320792