

21759 ID4: Drawdown from current location = 0.37 ft
Drawdown from proposed location = 0.84 ft
Net drawdown = **0.5 ft**

21759 ID5: Drawdown from current location = 0.30 ft
Drawdown from proposed location = 0.49 ft
Net drawdown = **0.2 ft**

20935: Drawdown from current location = 0.31 ft
Drawdown from proposed location = 0.550 ft
Net drawdown = **0.2 ft**

21760 ID6: Drawdown from current location = 0.38 ft
Drawdown from proposed location = 0.64 ft
Net drawdown = **0.3 ft**

21760 ID7: Drawdown from current location = 0.38 ft
Drawdown from proposed location = 0.88 ft
Net drawdown = **0.5 ft**

24608 ID3: Drawdown from current location = 0.47 ft
Drawdown from proposed location = 0.89 ft
Net drawdown = **0.4 ft**

24608 ID6: Drawdown from current location = 0.31 ft
Drawdown from proposed location = 0.47 ft
Net drawdown = **0.2 ft**

21761: Drawdown from current location = 0.39 ft
Drawdown from proposed location = 0.58 ft
Net drawdown = **0.2 ft**

21764 ID7: Drawdown from current location = 0.44 ft
Drawdown from proposed location = 0.52 ft
Net drawdown = **0.1 ft**

21764 ID9: Drawdown from current location = 0.55 ft
Drawdown from proposed location = 0.83 ft
Net drawdown = **0.3 ft**

Domestic 16-25-35: Drawdown from current location = 0.30 ft
Drawdown from proposed location = 0.52 ft
Net drawdown = **0.2 ft**

Domestic 15-25-35: Drawdown from current location = 0.34 ft
Drawdown from proposed location = 0.63 ft
Net drawdown = **0.3 ft**

Net drawdown does not exceed the drawdown allowance of 4.0 ft for any well within 1 mile of the proposed location. Therefore, critical well analysis is not necessary.

Conclusion:

The proposed move is likely to create minimal effects on neighboring wells and appears unlikely to cause impairment. Any concerned neighbors should contact GMD3 at (620) 275-7147 or the Division of Water Resources at (620) 276-2901.

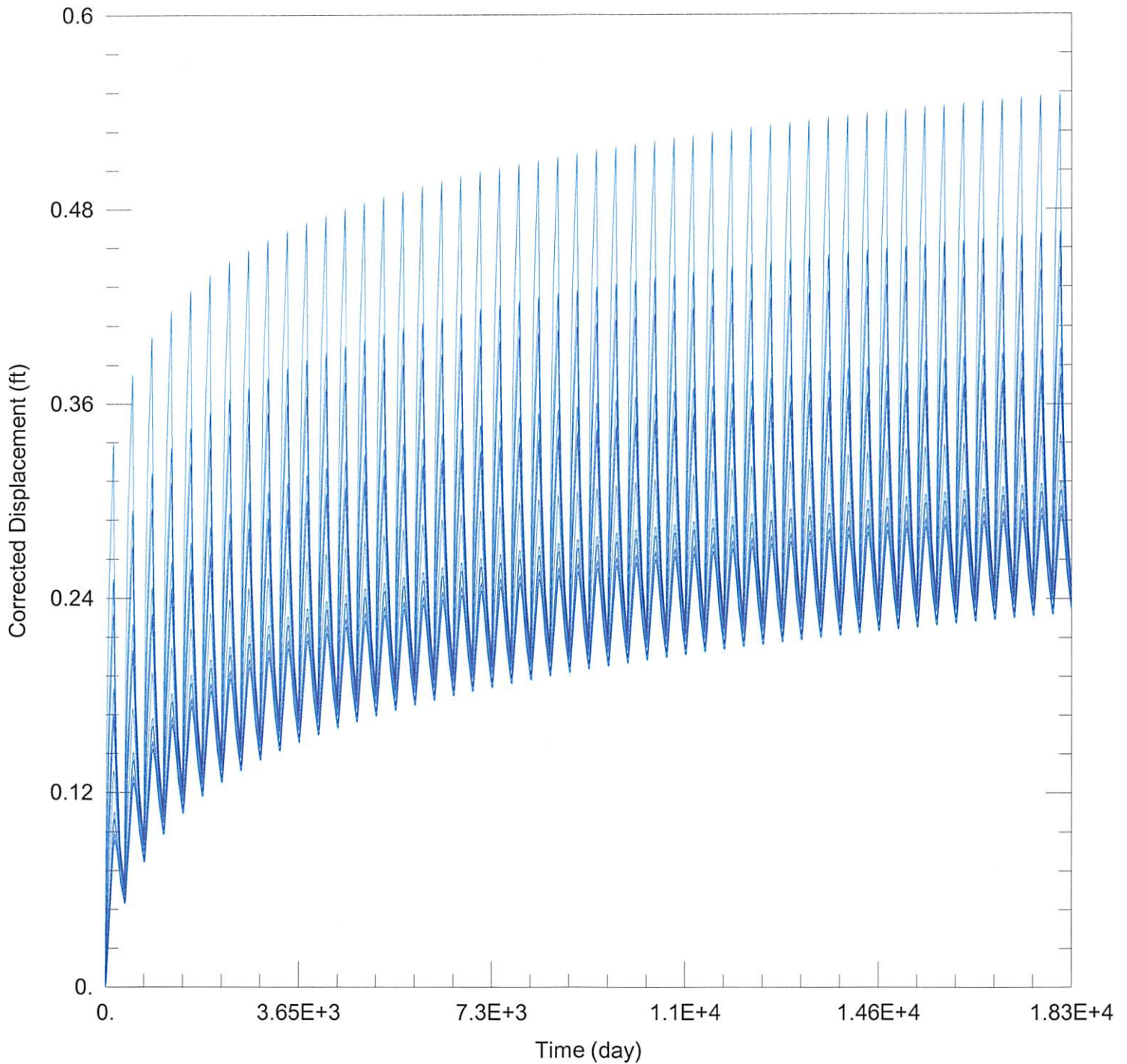

WELL TEST ANALYSIS

Data Set: C:\Users\trevora\Documents\2023_moves\21764\21764 Current.aqt
 Date: 02/08/23 Time: 15:45:30

PROJECT INFORMATION

Company: GMD 3
 Project: 21764 D1
 Location: Kearny County

WELL DATA

Pumping Wells

Observation Wells

Well Name	X (ft)	Y (ft)
21764 ID6	-102301	361534

Well Name	X (ft)	Y (ft)
□	-102301	361534

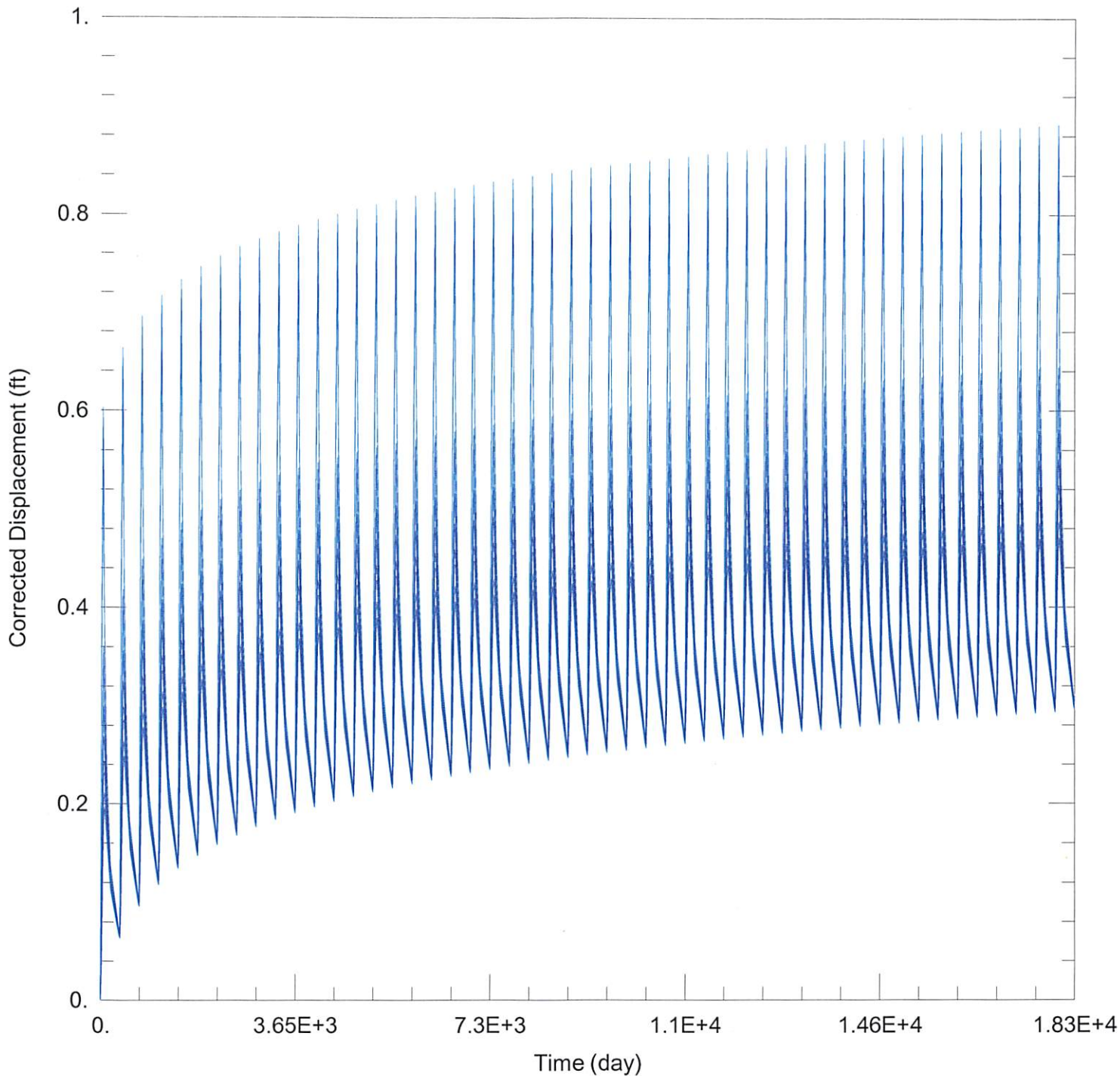

WELL TEST ANALYSIS

Data Set: C:\Users\trevora\Documents\2023_moves\21764\21764 Proposed.aqt

Date: 02/08/23

Time: 15:45:21

PROJECT INFORMATION

Company: GMD 3

Project: 21764 D1

Location: Kearny County

WELL DATA

Pumping Wells

Observation Wells

Well Name	X (ft)	Y (ft)
21764 ID6	-102953	363157

Well Name	X (ft)	Y (ft)
□	-102953	363157