

Evaluation of proposed move for Water Right No. 33699

Proposed: Move water right no. 33699 to a new well location, a distance of 1,524 ft to the northeast.

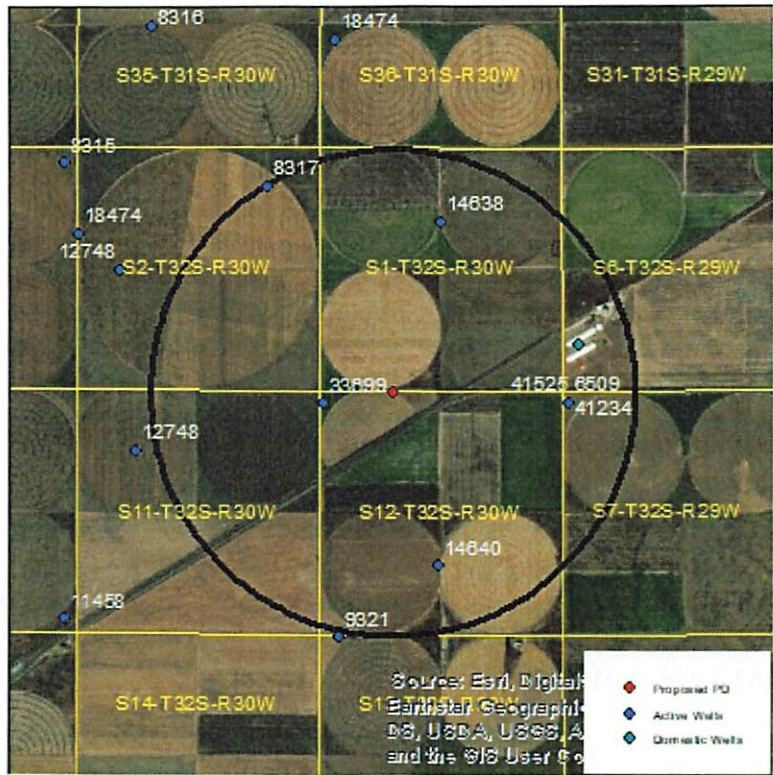

Wells within 1 mile: 8317, 14638, 14640, 6509 & 41234 & 41525, and a domestic well in section 6-32-29.

The saturated thickness at the proposed well location is estimated to be 205 ft, based upon the GMD3 model. For saturated thickness greater than 200 ft, the drawdown allowance is 4.0 ft.

50 year Theis Analysis: The following values were used to run the analysis:

$S = 0.2266$, $T = 9802 \text{ ft}^2/\text{day}$, $tp_{\text{current}} = 73 \text{ days}$ (based on average use and observed rate),
 $Q_{\text{current}} = 1225 \text{ gpm}$ (based on 2021 field inspection), $tp_{\text{proposed}} = 75 \text{ days}$, $Q_{\text{proposed}} = 1940 \text{ gpm}$

Theis drawdowns were calculated as follows:

8317: Drawdown from current location = 1.77 ft
 Drawdown from proposed location = 2.74 ft
 Net drawdown = **1.0 ft**

14638: Drawdown from current location = 1.82 ft
 Drawdown from proposed location = 3.36 ft
 Net drawdown = **1.5 ft**

14640: Drawdown from current location = 1.91 ft
Drawdown from proposed location = 3.32 ft
Net drawdown = **1.4 ft**

6509 & 41234 & 41525: Drawdown from current location = 1.66 ft
Drawdown from proposed location = 3.34 ft
Net drawdown = **1.7 ft**

Domestic 6-32-29: Drawdown from current location = 1.60 ft
Drawdown from proposed location = 3.19 ft
Net drawdown = **1.6 ft**

Net drawdown does not exceed the drawdown allowance of 4.0 ft for any well within 1 mile of the proposed location. Therefore, critical well analysis is not necessary.

Conclusion:

The proposed move is likely to create minimal effects on neighboring wells and appears unlikely to cause impairment. Any concerned neighbors should contact GMD3 at (620) 275-7147 or the Division of Water Resources at (620) 276-2901.

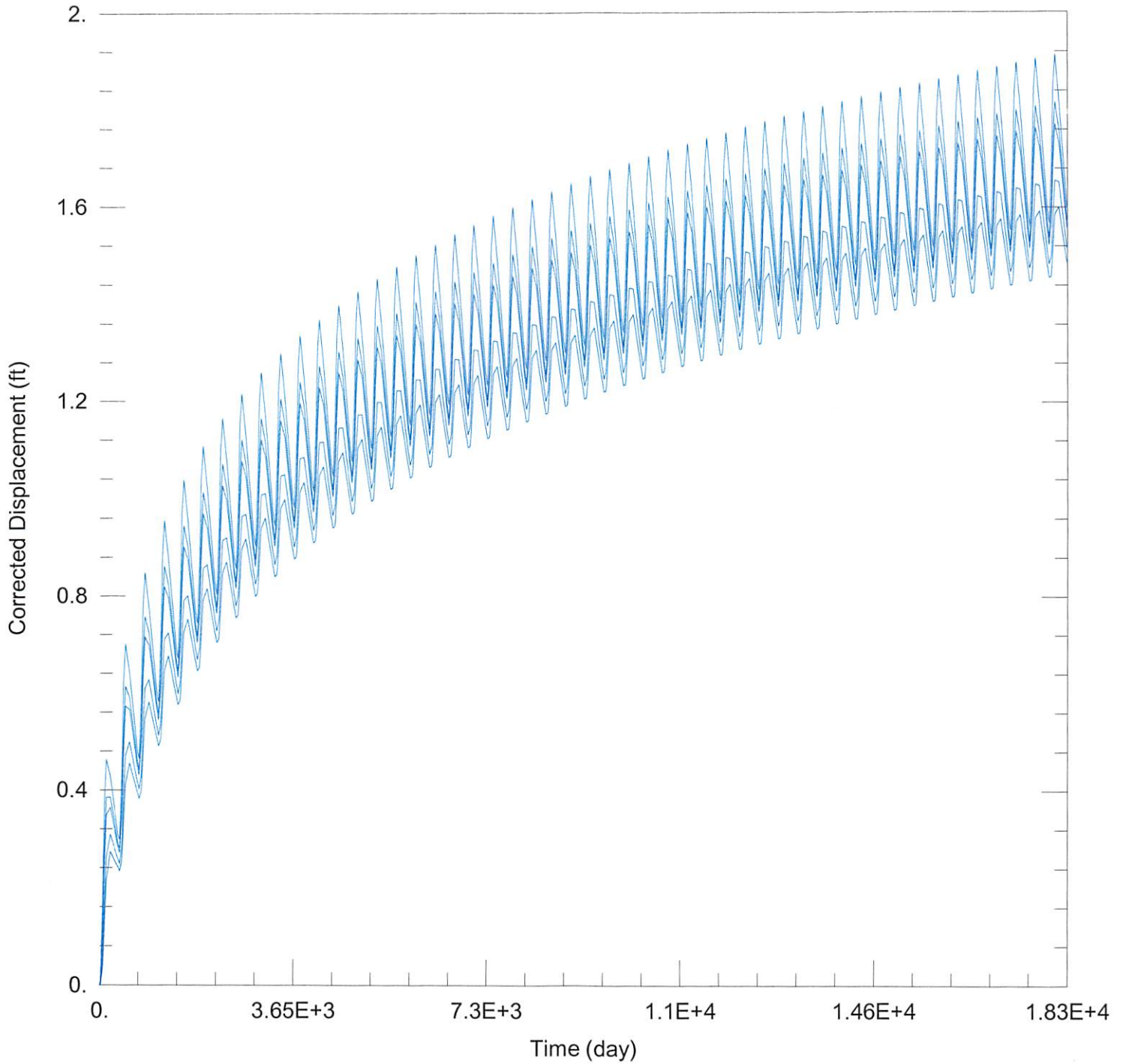

WELL TEST ANALYSIS

Data Set: C:\Users\trevora\Documents\2022_moves\33699\33699 Current.aqt
 Date: 12/21/22 Time: 11:21:11

PROJECT INFORMATION

Company: GMD 3
 Project: 33699
 Location: Meade County

WELL DATA

Pumping Wells

Observation Wells

Well Name	X (ft)	Y (ft)
33699	74298	149394

Well Name	X (ft)	Y (ft)
□	74298	149394

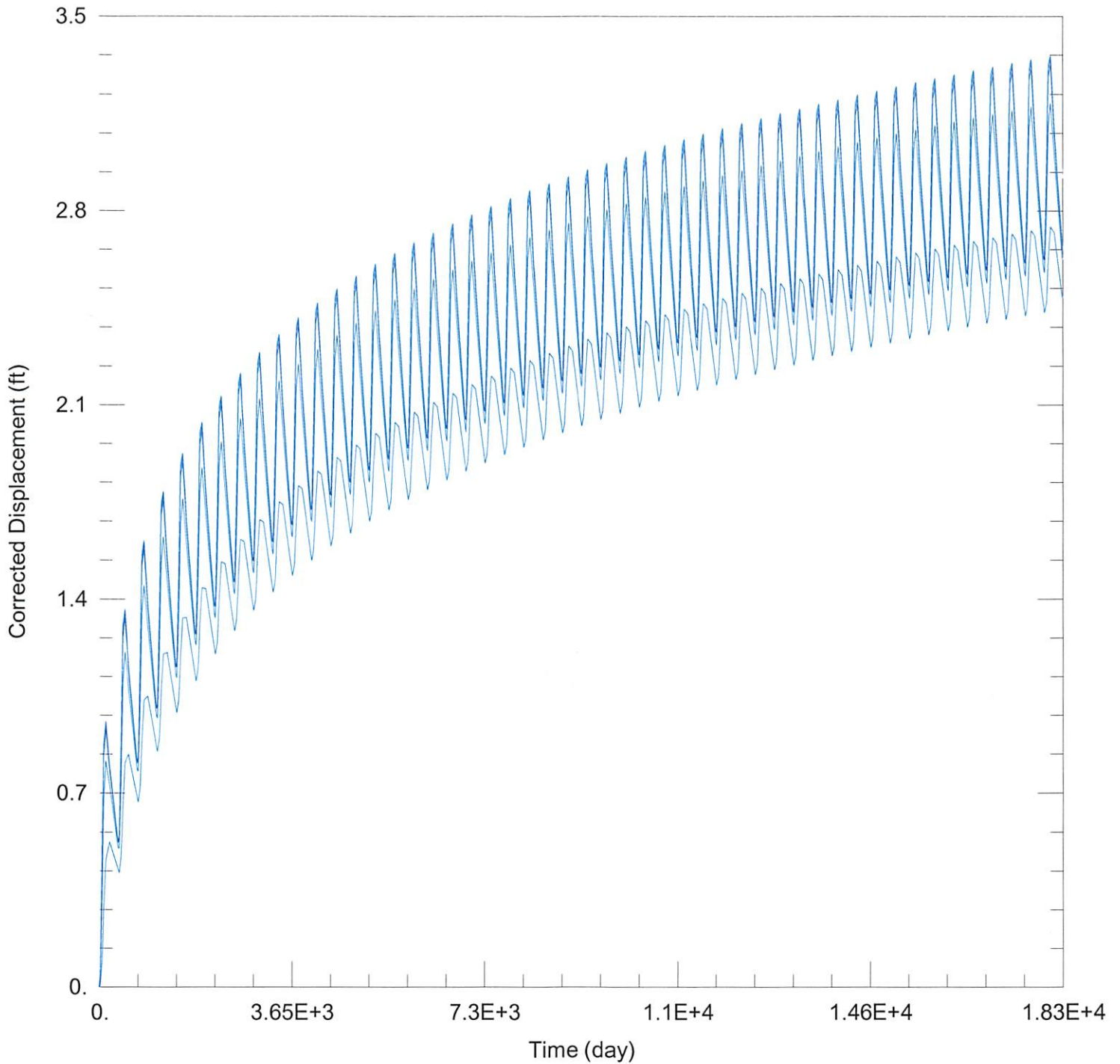

WELL TEST ANALYSIS

Data Set: C:\Users\trevora\Documents\2022_moves\33699\33699 Proposed.aqt

Date: 12/21/22

Time: 11:21:04

PROJECT INFORMATION

Company: GMD 3

Project: 33699

Location: Meade County

WELL DATA

Pumping Wells

Observation Wells

Well Name	X (ft)	Y (ft)
33699	75802	149639

Well Name	X (ft)	Y (ft)
□	75802	149639